

This plan is the property of the UNDERWRITERS' SURVEY BUREAU, LIMITED, (unauthorized reproduction prohibited) and is loaned on the following conditions: that the plan is to be kept in good order, that it is to be used only in connection with business of Companies, Members of the Canadian Underwriters' Association and is to be returned on request to the UNDERWRITERS' SURVEY BUREAU, LIMITED, Toronto and Montreal.

COPYRIGHT REGISTERED AT OTTAWA

BY THE UNDERWRITERS' SURVEY BUREAU, LIMITED TORONTO AND MONTREAL.

MONTREAL, V.C. MARCH 1926 REPRINTED MAY

SEE SHEET NO. 78

ST. CATHERINE WEST

DORCHESTER WEST

SEE SHEET NO. 55

SEE SHEET NO. 56

Scale: 50 feet to 1 inch

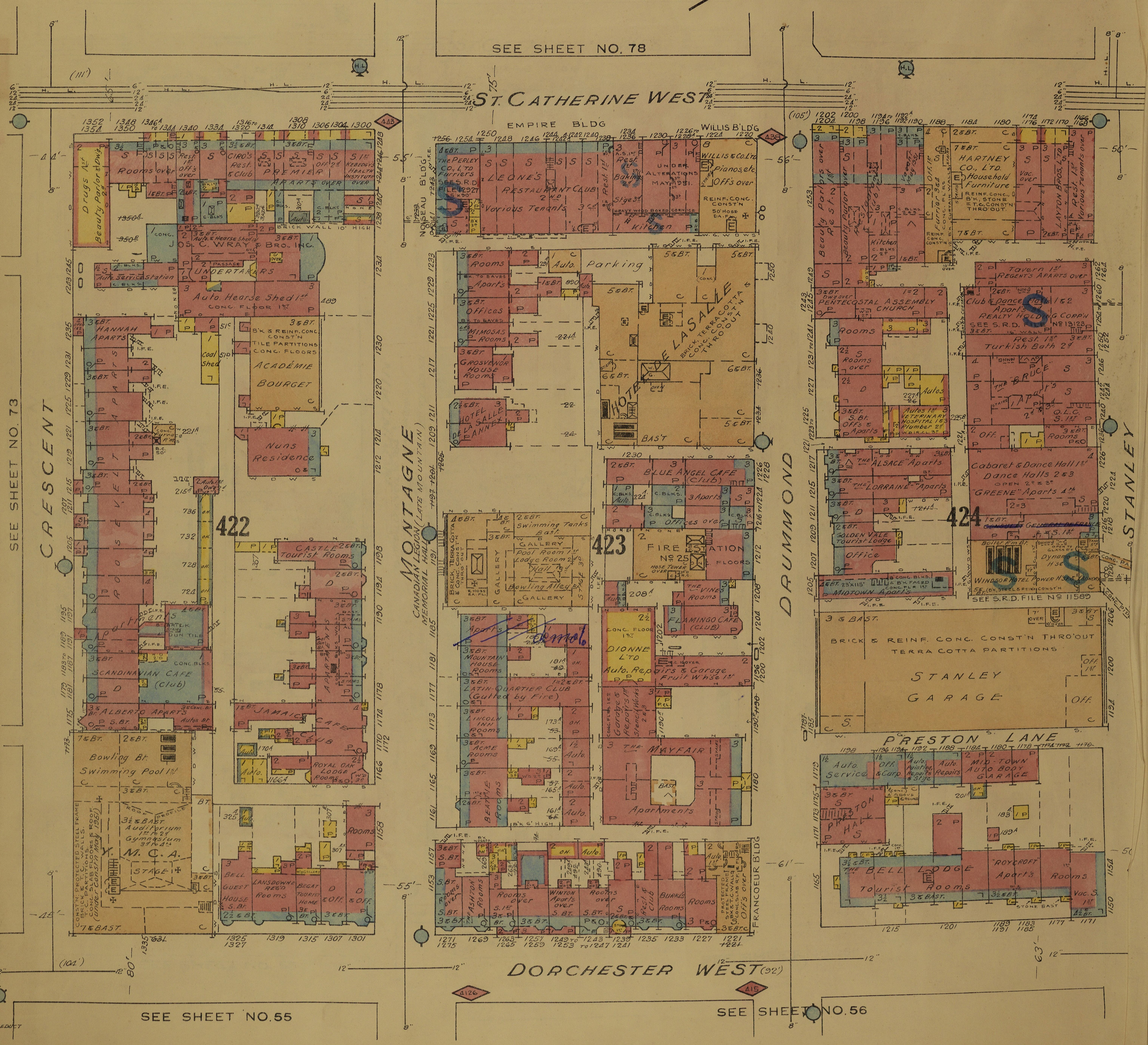

SEE SHEET NO. 73

CRESCENT

MONTAGNE

DRUMMOND

STANLEY

422

423

424

STANLEY GARAGE

PRESTON LANE

HOARDING