

## Buildings of heritage and architectural interest located outside areas of exceptional value Borough of Pierrefonds-Roxboro

The following list identifies buildings of heritage and architectural interest located outside areas of exceptional value or large sites of institutional character in the Borough (see preceding map).

The list also identifies places of worship of heritage value in the Borough. As mentioned in the table on page 34, these places of worship are covered under the land use designation “Convent, Monastery or Place of Worship”.

In keeping with Objective 15 of Part I of the Master Plan, the buildings identified in the following list as well as those located within areas of exceptional value or large sites of institutional character must be subject to strict controls pertaining to construction, renovation or demolition work, by employing appropriate regulatory measures such as by-laws on Site Planning and Architectural Integration Programs (SPAIP).

### Places of Worship

- 15556, Cabot Street  
(Saint Michael and All Angels)
- 13140, Monk Street  
(Westminster Presbyterian)
- 9501, Gouin Boulevard West  
(Sainte-Suzanne Church)
- 12301, Colin Street  
(St. Barnabas)
- 4320, Sainte-Anne Street  
(St. Thomas at Becket)
- 11075, Gouin Boulevard West  
(Marie-Reine-de-la-Paix Church)
- 12450, Gascon Street  
(Saint-David Church)
- 116, Cartier Street  
(Roxboro United Church)

### School Buildings

- 4348, Thorndale Street  
(Thorndale School)
- 4770, Pierre-Lauzon Street  
(Harfang-des-Neiges School –  
Lauzon Pavillon)
- 14385, De Pierrefonds Boulevard  
(Saint-Gérard School)
- 13350, Purcell Street  
(Hébert-Purcell School)
- 5060, Des Sources Boulevard  
(Riverdale High School)
- 5005, Valois Street  
(Murielle-Dumont School)
- 4770, Lalande Boulevard  
(Perce-Neige School)
- 108, Cartier Street  
(Charles A. Kirkland School)
- 50, 3<sup>e</sup> Avenue South  
(Lalande School)
- 3, 11<sup>e</sup> Street  
(Socrates III School)

### Residential Buildings

- 9460, Gouin Boulevard West
- 11769, Gouin Boulevard West
- 11770, Gouin Boulevard West
- 11893, Gouin Boulevard West
- 12150, Gouin Boulevard West
- 12449, Gouin Boulevard West
- 12584, Gouin Boulevard West
- 12661, Gouin Boulevard West
- 12662, Gouin Boulevard West
- 12679, Gouin Boulevard West  
(Maison Charles-Richer dit Louveteau)
- 12773, Gouin Boulevard West
- 12910, Gouin Boulevard West
- 12940, Gouin Boulevard West
- 13418, Gouin Boulevard West
- 13533, Gouin Boulevard West
- 13850, Gouin Boulevard West  
(Maison Edgar-C.-Budge)
- 14399, Gouin Boulevard West
- 14448, Gouin Boulevard West
- 14784, Gouin Boulevard West  
(Maison Joseph-Théorêt)
- 18191-18195, Gouin Boulevard West
- 18198, Gouin Boulevard West
- 18395, Gouin Boulevard West  
(Maison Toussaint-Legault dit Deslauriers)
- 18639, Gouin Boulevard West  
(Maison Augustin-Brisebois)
- 19530, Gouin Boulevard West  
(Le Petit fort)
- 19715, Gouin Boulevard West
- 19717, Gouin Boulevard West
- 19793, Gouin Boulevard West
- 19803, Gouin Boulevard West
- 19806, Gouin Boulevard West
- 20392, Gouin Boulevard West
- 20452, Gouin Boulevard West
- 20610, Gouin Boulevard West
- 20752, Gouin Boulevard West  
(Maison Jacques-Poudrier dit Lavigne)
- 4861, Lalande Boulevard
- 4980, Lalande Boulevard
- 5010, Lalande Boulevard  
(Maison Michel-Legault)
- 3872, Saint-Charles Boulevard  
(Maison Rabeau)
- 11131, Meighen Street
- 4971, Bastien Street
- 4139, Des Sources Boulevard  
(Maison Clovis-Legault dit Deslauriers)
- 4557, Des Sources Boulevard
- 10412, Gouin Boulevard West
- 17225, 17237 and 17151, Julie Street  
(Lots of the former convent of the Congregation  
des Petites Filles de Saint-Joseph)

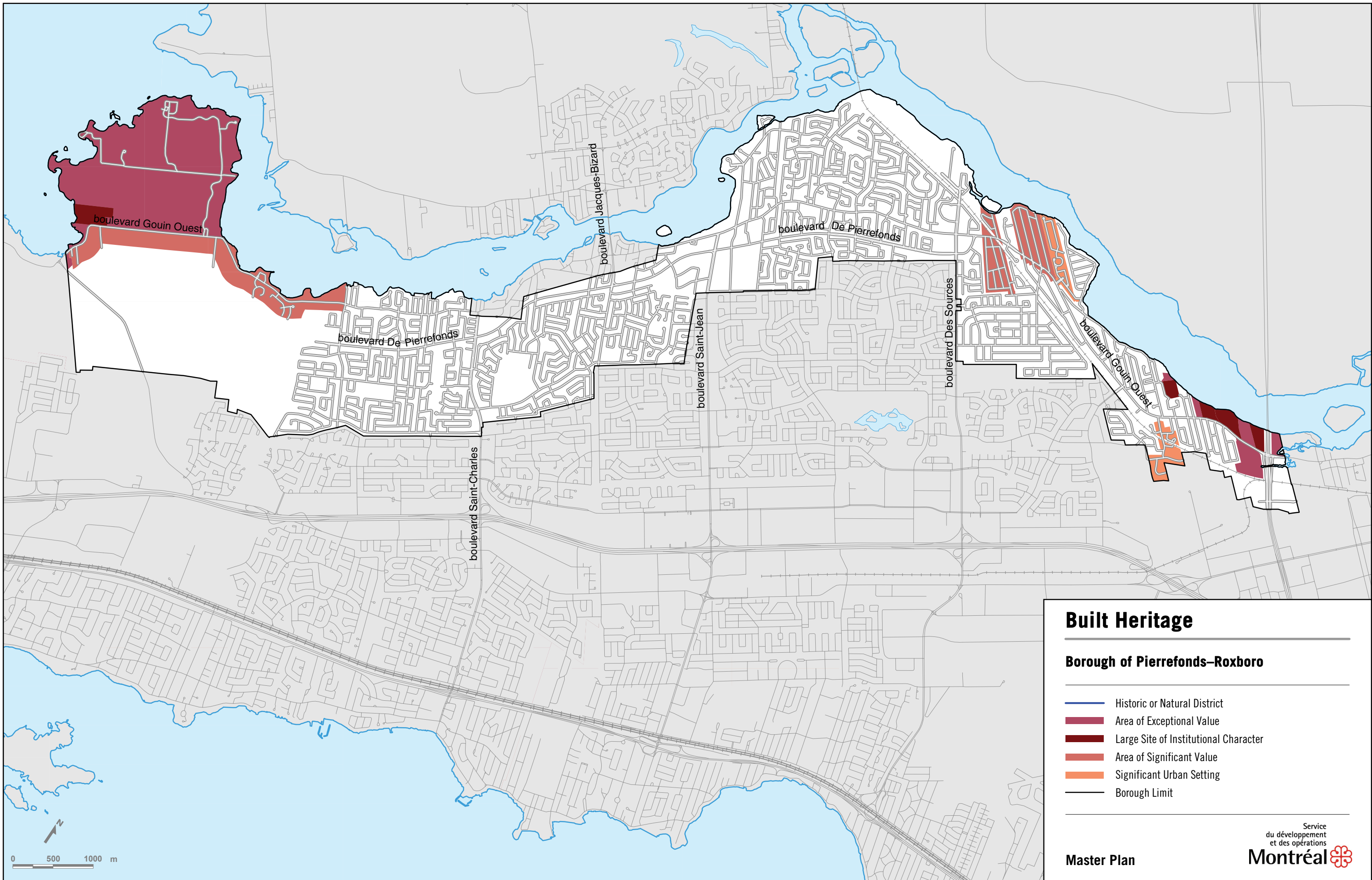

## Built Heritage

### Borough of Pierrefonds-Roxboro

- Historic or Natural District
- Area of Exceptional Value
- Large Site of Institutional Character
- Area of Significant Value
- Significant Urban Setting
- Borough Limit

Master Plan

Service  
du développement  
et des opérations  
**Montréal**