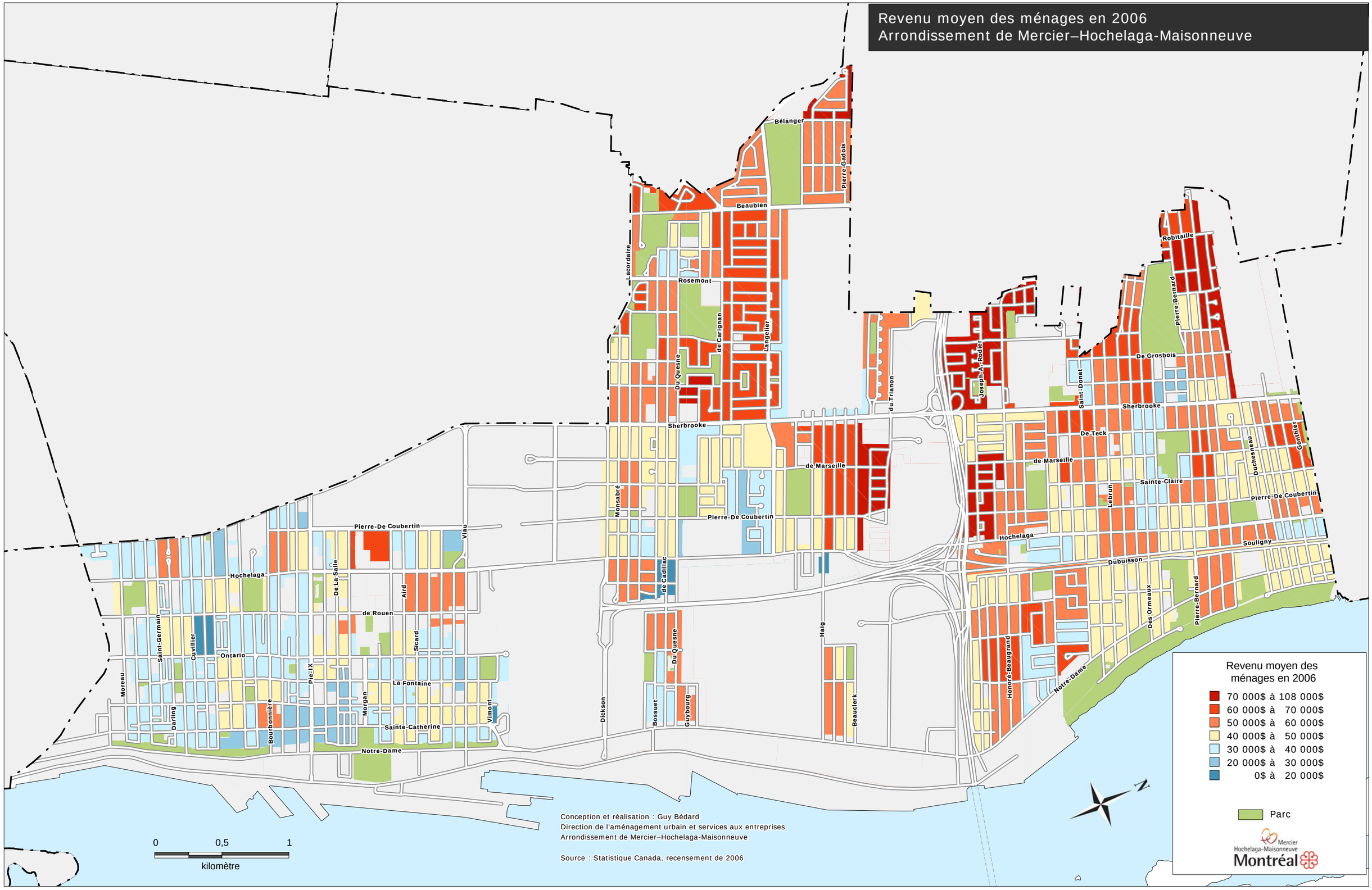Revenu moyen des ménages en 2006
Arrondissement de Mercier–Hochelaga-Maisonneuve